

SURVEY PLAT

Lot Thirteen (13), Block "2", RIDGMAR LANDING, a subdivision in Williamson County, Texas, according to the map or plat thereof, recorded in Cabinet D, Slide 67 of the Plat Records of Williamson County, Texas.

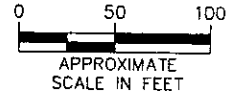

LEGEND
 ● IRON ROD FOUND
 () RECORD BEARING, DISTANCE

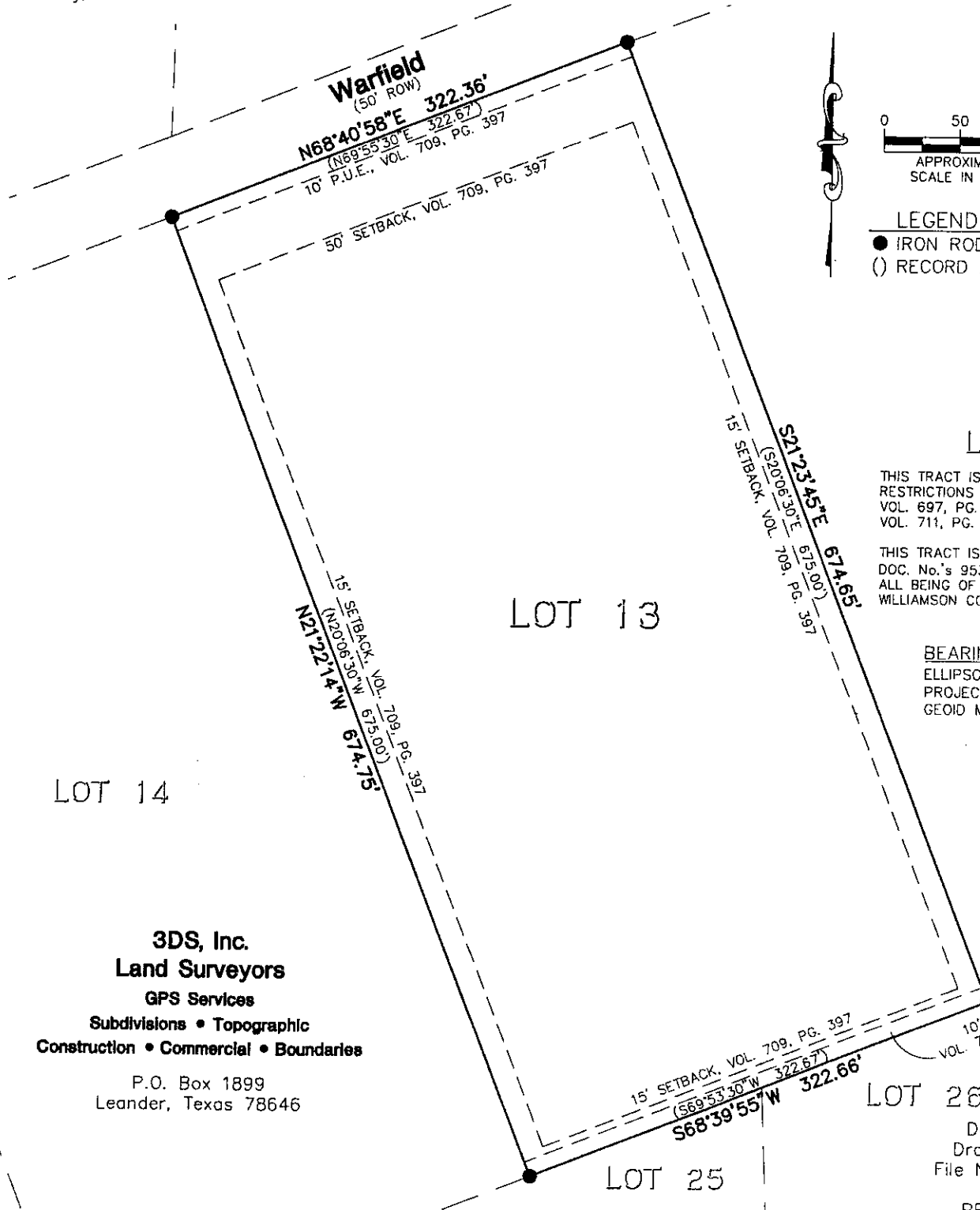

LOT 12

THIS TRACT IS SUBJECT TO THE FOLLOWING RESTRICTIONS AND COVENANTS:
 VOL. 697, PG. 901, VOL. 709, PAGE 397,
 VOL. 711, PG. 450, VOL. 2552, PG. 915

THIS TRACT IS NOT EFFECTED BY:
 DOC. No.'s 9532341, 9552051.
 ALL BEING OF THE OFFICIAL RECORDS OF
 WILLIAMSON COUNTY, TEXAS.

BEARING/COORDINATE BASIS
 ELLIPSOID: WGS 1984/GRS 1980
 PROJECTION: TEXAS CENTRAL NAD 83
 GEOID MODEL: GEOID 99

LOT 14

LOT 13

LOT 26

LOT 25

3DS, Inc.
Land Surveyors
 GPS Services
 Subdivisions • Topographic
 Construction • Commercial • Boundaries

P.O. Box 1899
 Leander, Texas 78646

Date: 05/25/04
 Drawn by: D. Scott
 File Name: 04-055-13

PROJECT NUMBER
 04-055

THIS SURVEY SUBSTANTIALLY COMPLIES WITH THE CURRENT TEXAS SOCIETY OF PROFESSIONAL SURVEYORS ASSOCIATION STANDARDS AND SPECIFICATIONS FOR A CATEGORY 1A, CONDITION III, LAND TITLE SURVEY AS DESCRIBED IN THE MANUAL OF PRACTICE FOR LAND SURVEYING IN TEXAS, DATED OCTOBER 20, 2000.

Steven W. Womack 26 May 04

STEVEN W. WOMACK
 REGISTERED PROFESSIONAL LAND SURVEYOR
 NO. 5025, STATE OF TEXAS

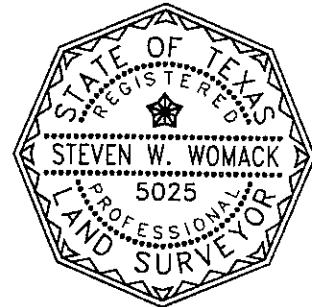

(512) 528-1400
 Fax 528-1401

SURVEY PLAT

Lot Nine (9), Block "2", RIDGMAR LANDING, a subdivision in Williamson County, Texas, according to the map or plat thereof, recorded in Cabinet D, Slide 67 of the Plat Records of Williamson County, Texas.

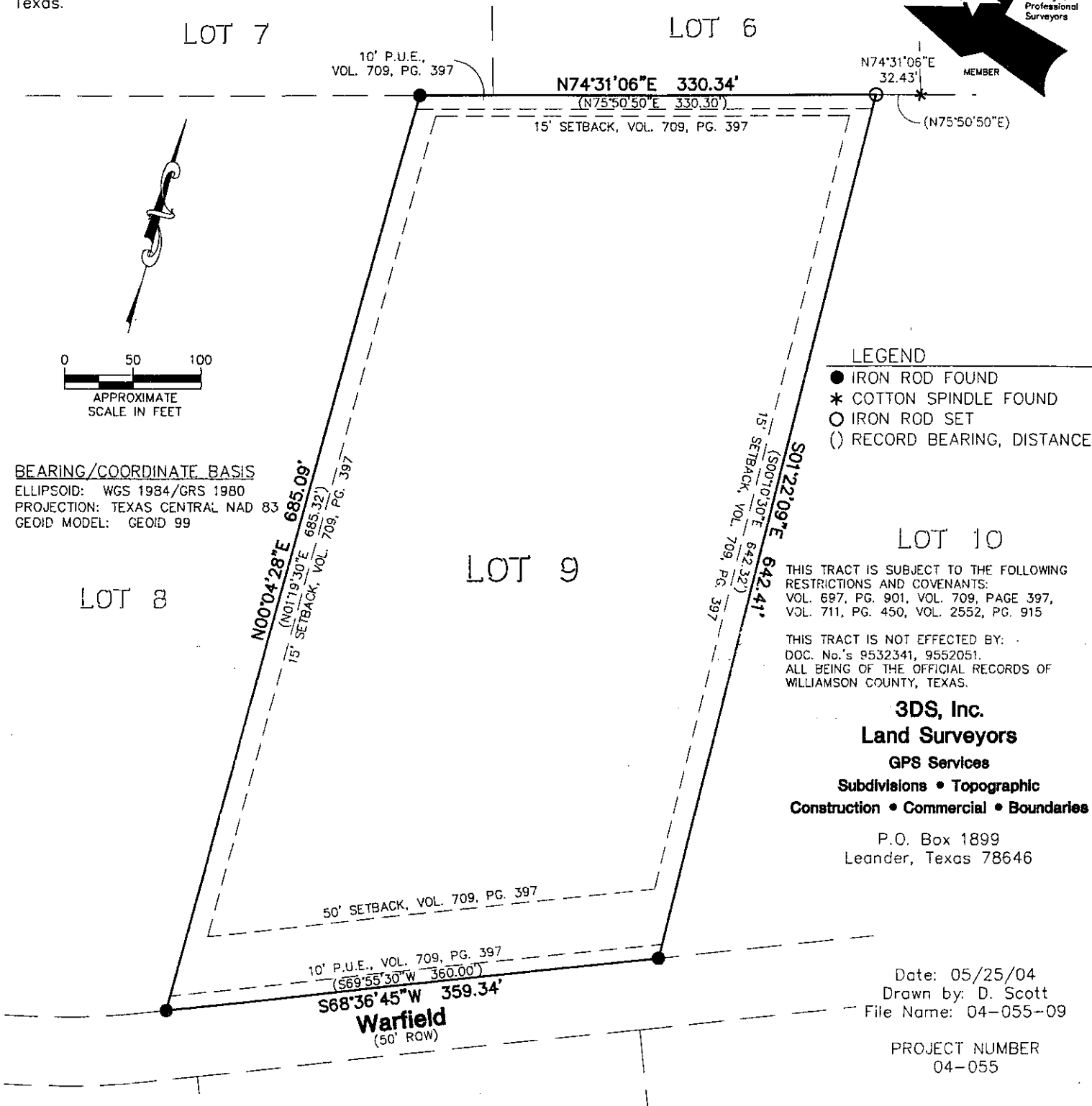
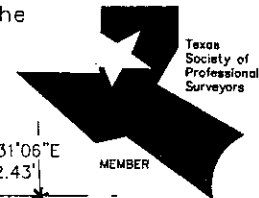

BEARING/COORDINATE BASIS

ELLIPSOID: WGS 1984/GRS 1980
PROJECTION: TEXAS CENTRAL NAD 83
GEOID MODEL: GEOID 99

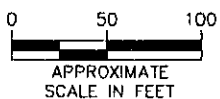

THIS SURVEY SUBSTANTIALLY COMPLIES WITH THE CURRENT TEXAS SOCIETY OF PROFESSIONAL SURVEYORS ASSOCIATION STANDARDS AND SPECIFICATIONS FOR A CATEGORY 1A, CONDITION III, LAND TITLE SURVEY AS DESCRIBED IN THE MANUAL OF PRACTICE FOR LAND SURVEYING IN TEXAS, DATED OCTOBER 20, 2000.

Steven W. Womack 26 May 04
STEVEN W. WOMACK
REGISTERED PROFESSIONAL LAND SURVEYOR
NO. 5025, STATE OF TEXAS

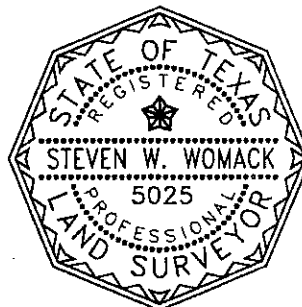

(512) 528-1400
Fax 528-1401

SURVEY PLAT

Lot Fourteen (14), Block "2", RIDGMAR LANDING, a subdivision in Williamson County, Texas, according to the map or plat thereof, recorded in Cabinet D, Slide 67 of the Plat Records of Williamson County, Texas.

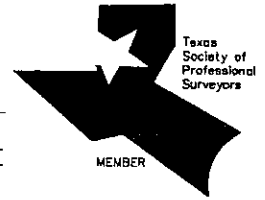

LEGEND

- IRON ROD FOUND
- () RECORD BEARING, DISTANCE

BEARING/COORDINATE BASIS

ELLIPSOID: WGS 1984/GRS 1980
 PROJECTION: TEXAS CENTRAL NAD 83
 GEOID MODEL: GEOID 99

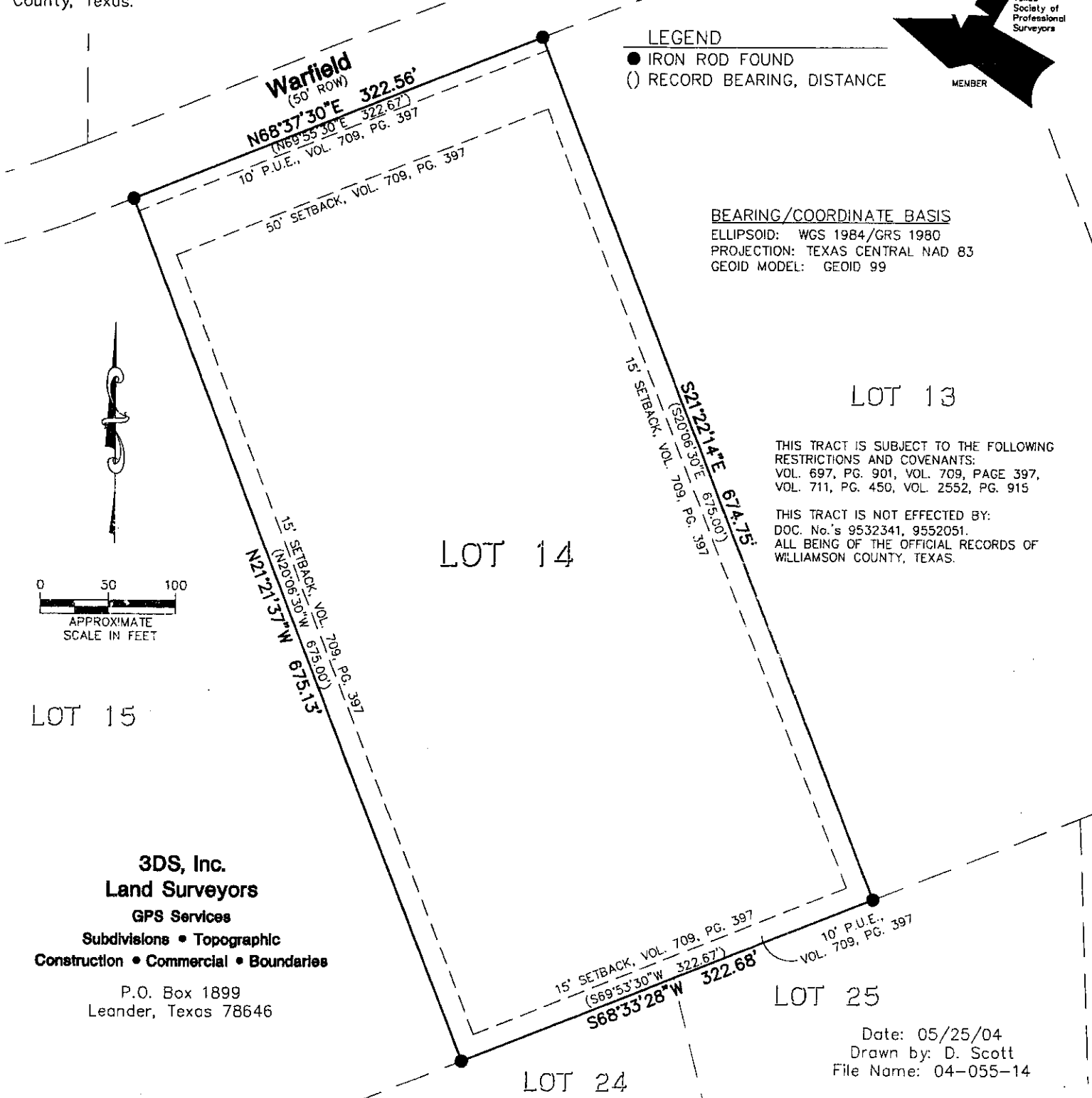

LOT 13

THIS TRACT IS SUBJECT TO THE FOLLOWING RESTRICTIONS AND COVENANTS:
 VOL. 697, PG. 901, VOL. 709, PAGE 397,
 VOL. 711, PG. 450, VOL. 2552, PG. 915

THIS TRACT IS NOT EFFECTED BY:
 DOC. No.'s 9532341, 9552051.
 ALL BEING OF THE OFFICIAL RECORDS OF
 WILLIAMSON COUNTY, TEXAS.

LOT 14

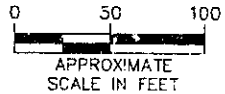

LOT 15

3DS, Inc.
Land Surveyors
 GPS Services
 Subdivisions • Topographic
 Construction • Commercial • Boundaries

P.O. Box 1899
 Leander, Texas 78646

LOT 24

LOT 25

Date: 05/25/04
 Drawn by: D. Scott
 File Name: 04-055-14

PROJECT NUMBER
 04-055

THIS SURVEY SUBSTANTIALLY COMPLIES WITH THE CURRENT TEXAS SOCIETY OF PROFESSIONAL SURVEYORS ASSOCIATION STANDARDS AND SPECIFICATIONS FOR A CATEGORY 1A, CONDITION III, LAND TITLE SURVEY AS DESCRIBED IN THE MANUAL OF PRACTICE FOR LAND SURVEYING IN TEXAS, DATED OCTOBER 20, 2000.

Steven W. Womack 26 May 04

STEVEN W. WOMACK
 REGISTERED PROFESSIONAL LAND SURVEYOR
 NO. 5025, STATE OF TEXAS

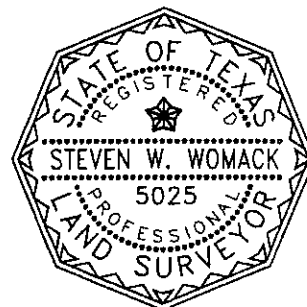

(512) 528-1400
 Fax 528-1401